

MMC
 C.N. 18/20300/92
 21/12/91
 D.P.

APPROVED
 Subject to the conditions in this office:
 No. 13/1808/93 9-93
 FOR MEMBERS PROPERTY
 DEVELOPER'S PLAN

228

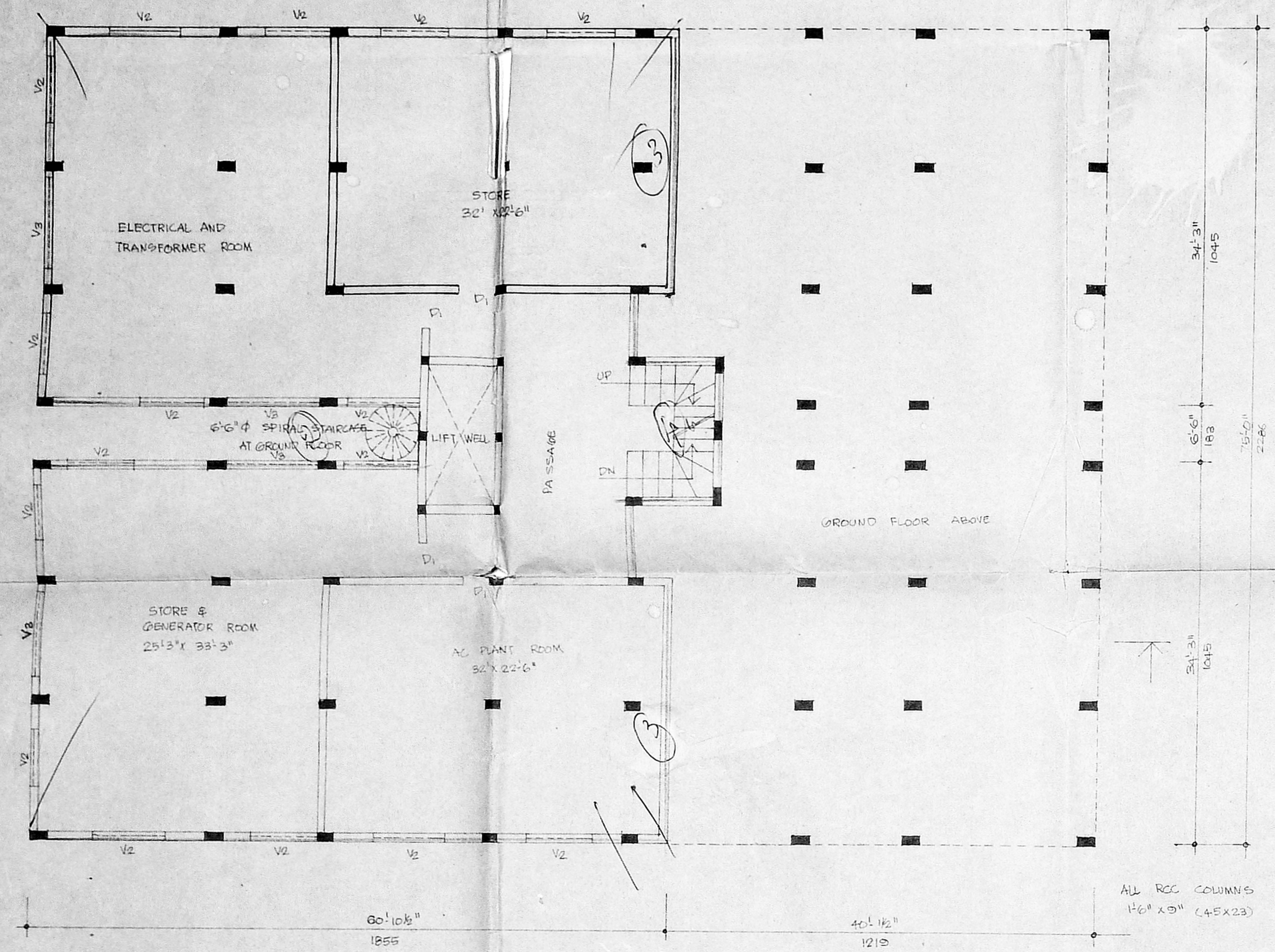

BASEMENT FLOOR PLAN

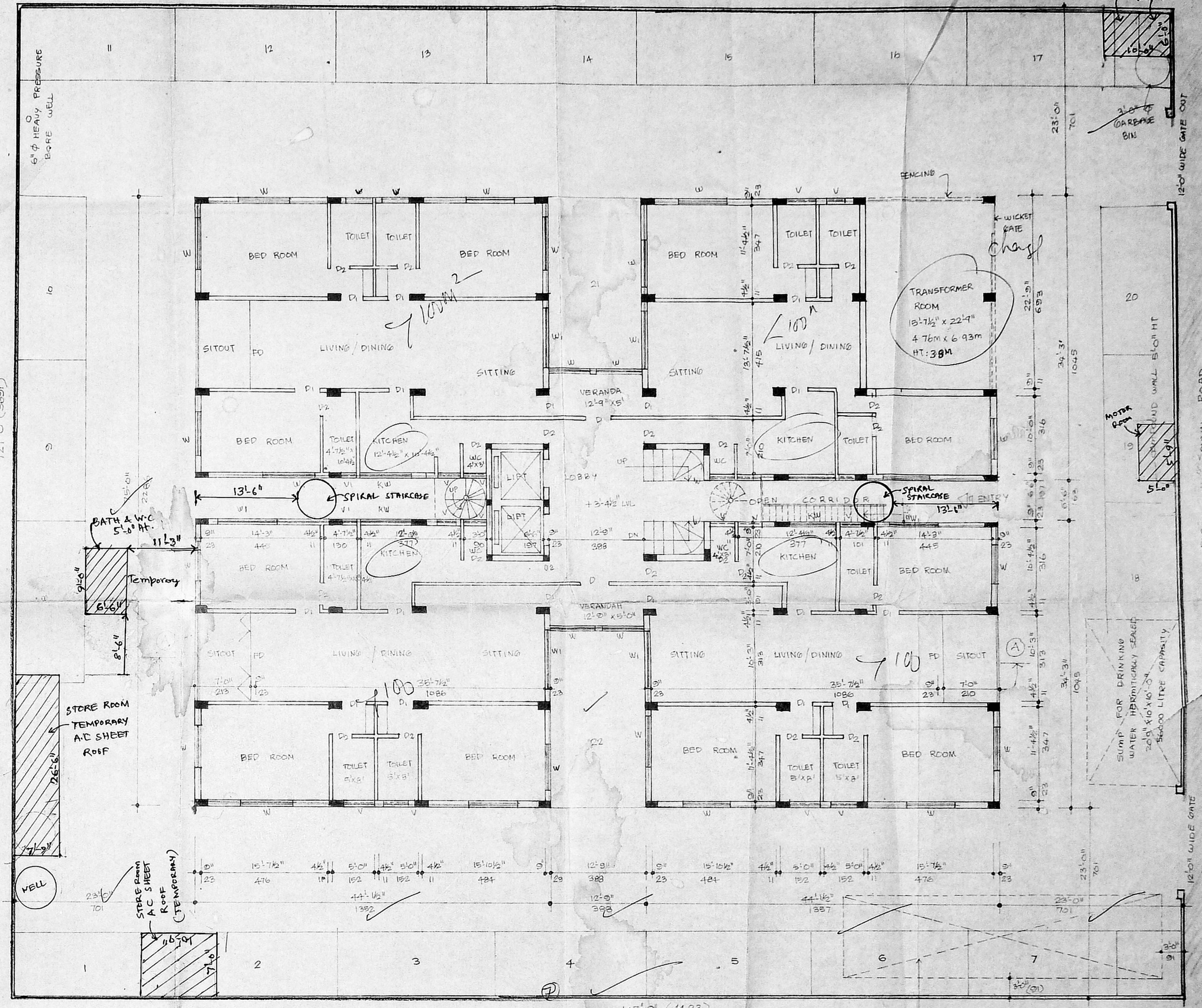

GROUND FLOOR CUM SITE PLAN

EXTN OF PROPOSED BUILDING AT DOOR NO 40 & 41 SECOND MAIN ROAD RAJA ANNAMALAI PURAM MADRAS 28.
 RS NO 3927/49, 3968/15, 3929/5, 3927/50. AND 3968/16. MYLAPORE VILLAGE.
 sanctioned plan no B/135651/339A TO D/91 dated 25.11.91

JOINERY			
D	DOORS	3'3" x 7'0"	100 x 213
D1	DOORS	3'0" x 7'0"	91 x 213
D2	DOORS	2'6" x 7'0"	73 x 213
W	WINDOWS	5'0" x 4'6"	152 x 137
W1	WINDOWS	6'0" x 3'0"	182 x 91
KW	KITCHEN WINDOW	2'0" x 3'0"	244 x 91
V	VENTILATOR	3'0" x 2'0"	91 x 61
V1	VENTILATOR	2'0" x 3'0"	61 x 91
V2	VENTILATOR	5'0" x 2'0"	152 x 61
V3	VENTILATOR	6'0" x 3'0"	182 x 91

AREA DETAILS:		
PLOT EXTENT :	17787.0	1654.0
BASEMENT FLOOR:	2828.0	262.8
GROUND FLOOR -	6610.0	615.4
FIRST FLOOR -	6654.0	618.9
SECOND FLOOR -	6654.0	618.9
THIRD FLOOR -	6654.0	618.9
FOURTH FLOOR -	6654.0	618.9
FIFTH FLOOR -	6654.0	618.9
TOTAL	39880.0	3472.7

(WITHOUT BASEMENT)

H. Ram swamy B. E., MISE., LICENCED SURVEYOR CLASS I LICENSE NO. 448 CORPORATION OF MADRAS
 C-9, SRIVIDYA APARTMENTS, 69A KRISHNA MUDALI STREET, WEST MADRAS.
 ROAD COLOR: —
 SITE COLOR: —
 SCALE: 1" = 8'-0" (1:100)
 DATE: —

M.K. VISVANATHAN
 B. NATARAJAN
 B. BASKARAN
 OWNER
 P.S. GOVINDA RAO CONSULTANTS
 V. SANGAMESWARAN, M. Tech. F6603 Chartered Engineer
 CONSULTING ENGINEER
 MOUNT VIEW, THIRD FLOOR, 110, MOUNT ROAD, GUINDY, MADRAS-600 022

APPROVED
 20/11/93
 20/11/93

20/11/93

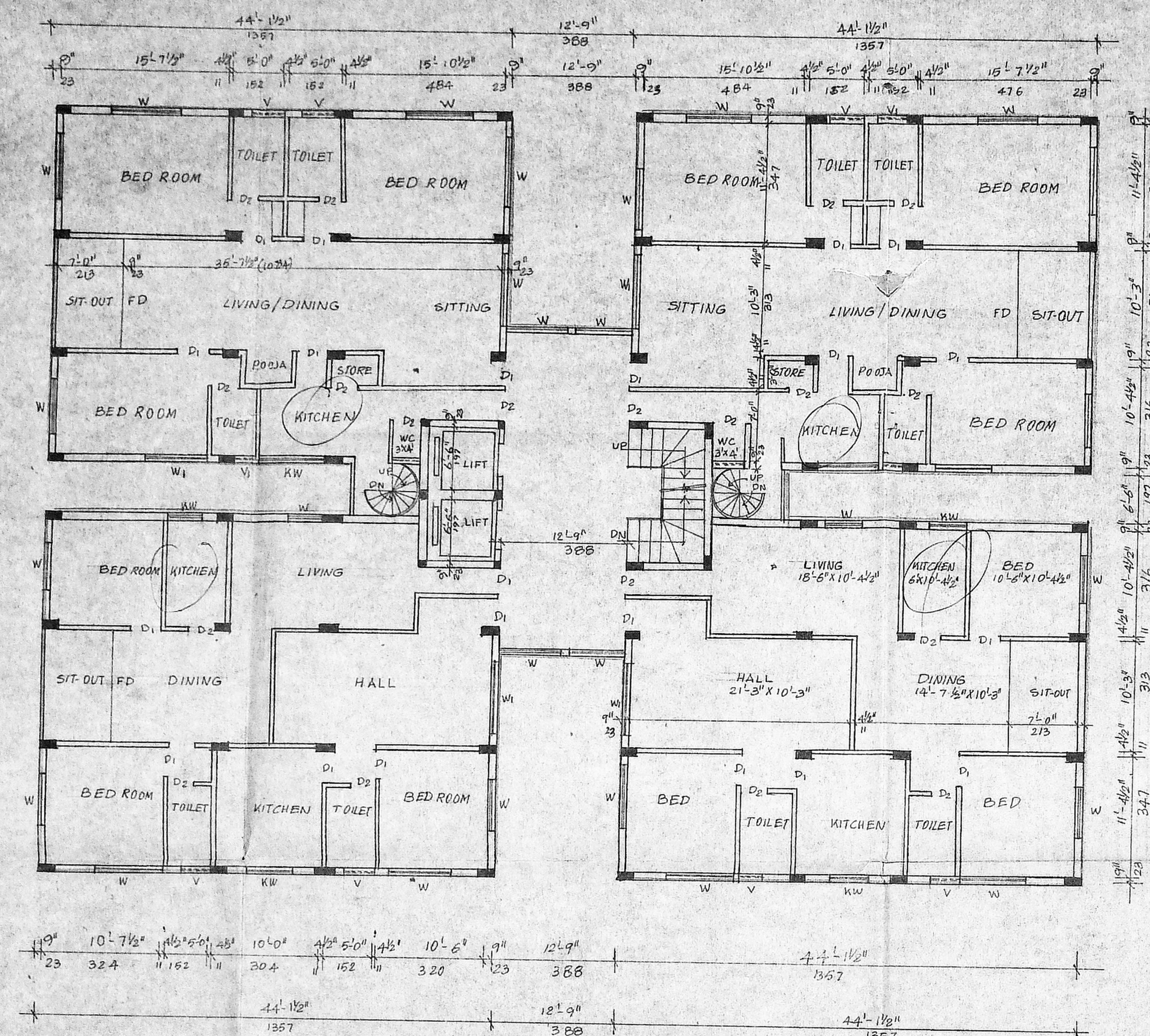

FOURTH FLOOR PLAN

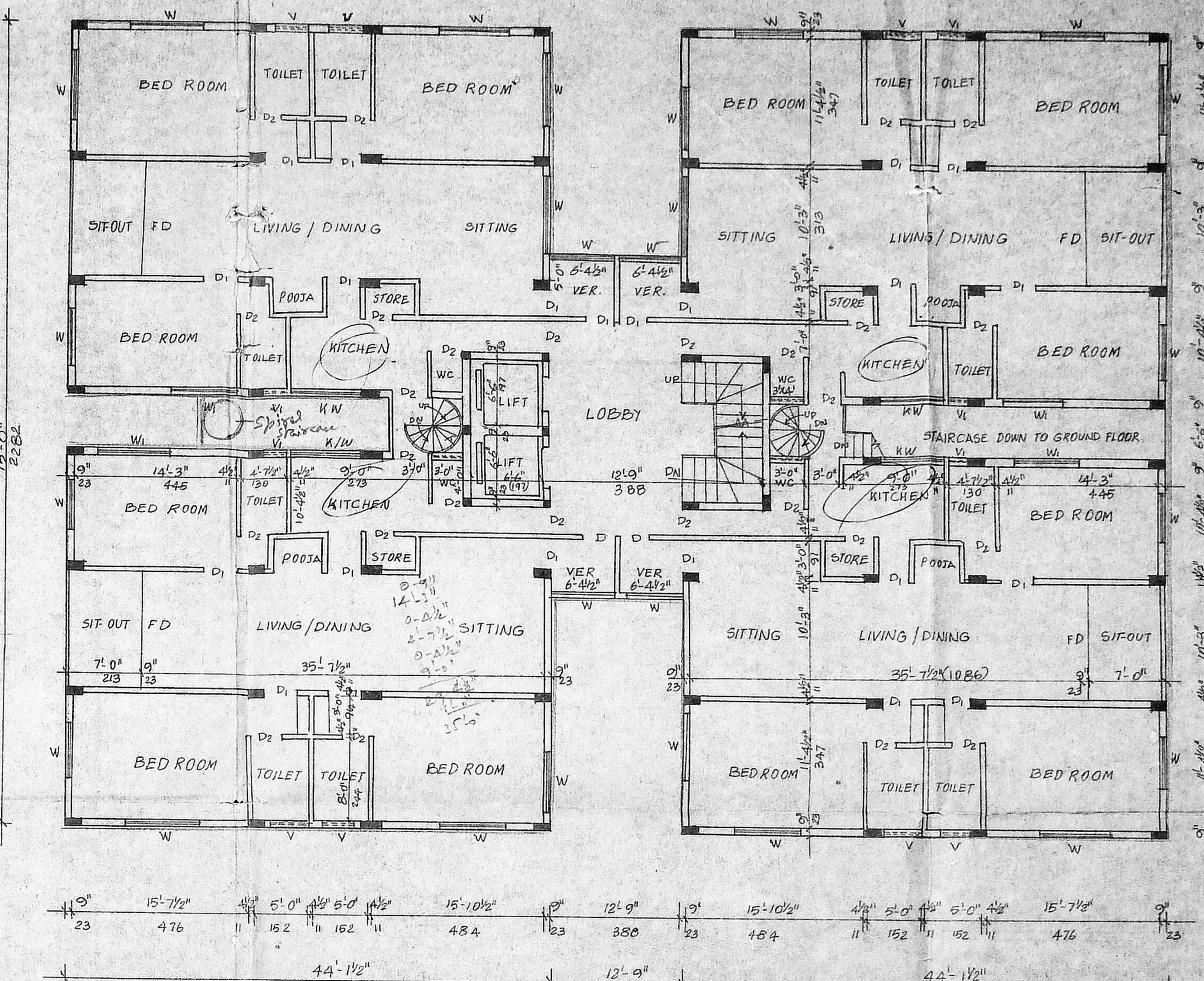

TYPICAL FLOOR PLAN

ppdt
 File 9

MMDA C-3/ PP NO. 1
 C. No. 23/20300/92
 301

Forwarded to govt

EXTN OF PROPOSED BUILDING AT DOOR NO 40 AND 41
 SECOND MAIN ROAD RAJA ANNAMALAI PURAM
 MADRAS - 28.
 RS NO 3927/49, 3968/15, 3929/5, 3927/50 AND 3968/16.
 MYLAPORE VILLAGE.

COLOUR CODE:
 PROPOSED COLOR :
 ROAD :
 SITE :

OWNER
 M.K. VISVANATHAN
 B. NATARAJAN
 B. BASKARAN

ARCHITECT
 P.S. GOVINDRAO CONSULTANTS

SCALE 1-8.0 (1:100)

P.S. GOVINDRAO CONSULTANTS

H. Ram Srinivas B.E. MISE.
 LICENCED SURVEYOR
 CLASS I LICENCE No. 413
 CORPORATION OF MADRAS
 63, KRISHNA APARTMENTS
 WEST MAHALAXMI, MADRAS-600 033.

L. Sanyal
 F 662
 V. SANGAMESWARAN
 CONSULTING ENGINEER

Plan No. C/P/M/S/HC/20/93
 APPROVED
 set to the Commissioner of Public Works
 office at
 13/12/78 9.93
 FOR MEMBERS OF THE
 MADRAS TOWN AND COUNTRY
 PLANNING AUTHORITY

Plans forwarded to govt
 3/PP No. 1
 C/P No. 13/20206/51
 A7
 D.P.

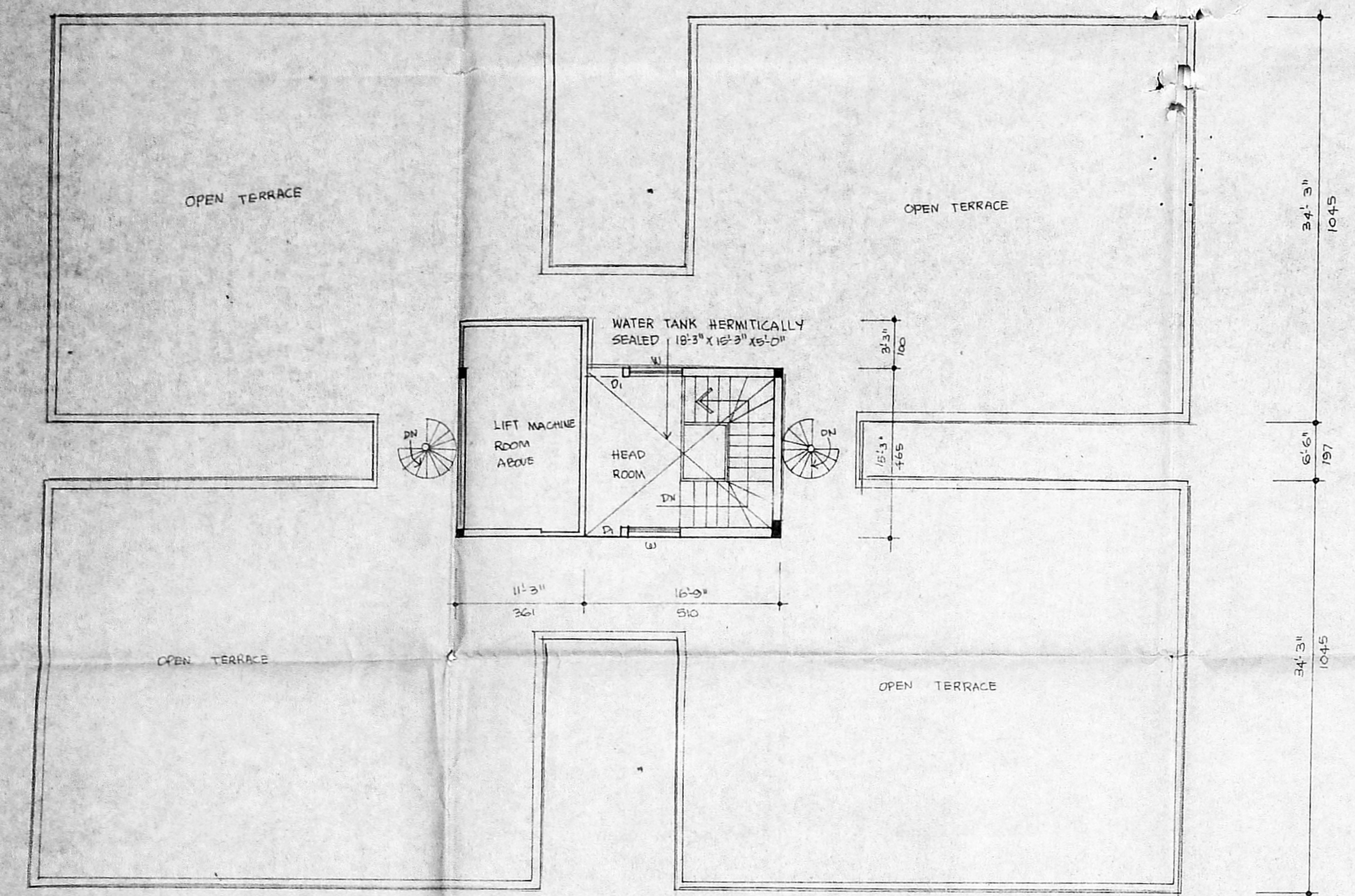

TERRACE FLOOR PLAN

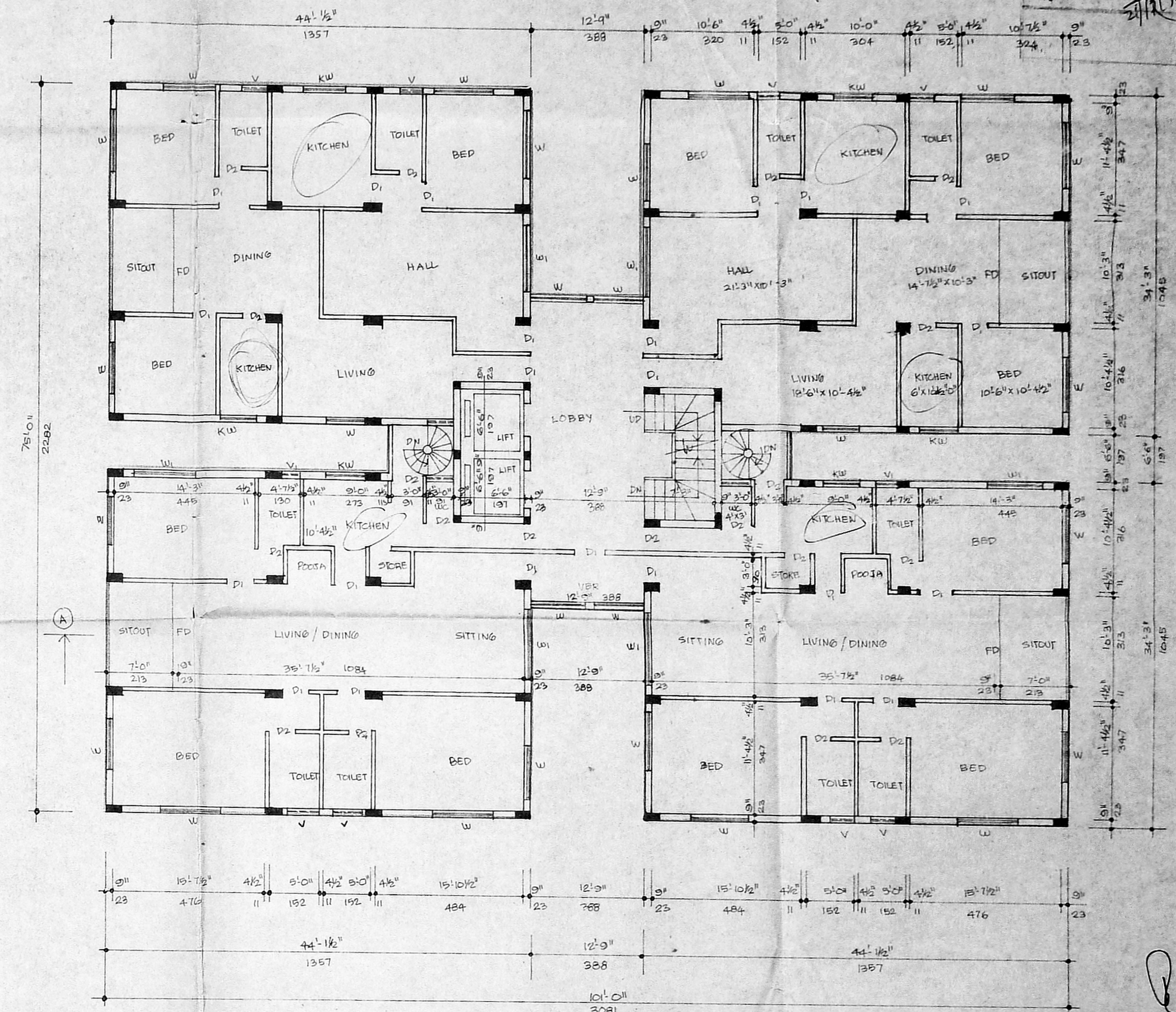

FIFTH FLOOR PLAN

H. Ram Srinivasan
 LICENCED SURVEYOR
 CLASS I LICENCE No. 443
 CORPORATION OF MADRAS.

L. Sanyal
 V. SANGAMESWARAN
 ARCHITECTS
 10, MOUNT ROAD,
 GUINDY, MADRAS-600 032

EXTN OF PROPOSED BUILDING AT DOOR NO 40 AND 41
 SECOND MAIN ROAD RAJA ANNAMALAI PURAM
 MADRAS-28.
 RS NO 3927/49, 3968/15, 3929/5, 3927/50 AND 3968/16.
 MYLAPORE VILLAGE.

COLOR CODE :
 PROPOSED COLOR :
 ROAD :
 SITE :
 SCALE 1" 8'-0" (1:100)

OWNER
 M.K. VISVA NATHAN
 B. NATARAJAN
 B. BASKARAN

ARCHITECTS
 L. Sanyal
 V. SANGAMESWARAN
 10, MOUNT ROAD,
 GUINDY, MADRAS-600 032

P.S. GOVINDRAO CONSULTANTS

Plan forwarded to
 305

MMDA C-3/PP No. 1
 C. No. C3/90300/92
 Amt.
 Date
 D.P.

R.P. dt. 11.9.92

Planning Permit No.
 APPROVED
 subject to the conditions in this certificate
 C/P/18078/93 9-23
 FOR MOUNT VIEW
 DEVELOPMENT AUTHORITY

20/9/93

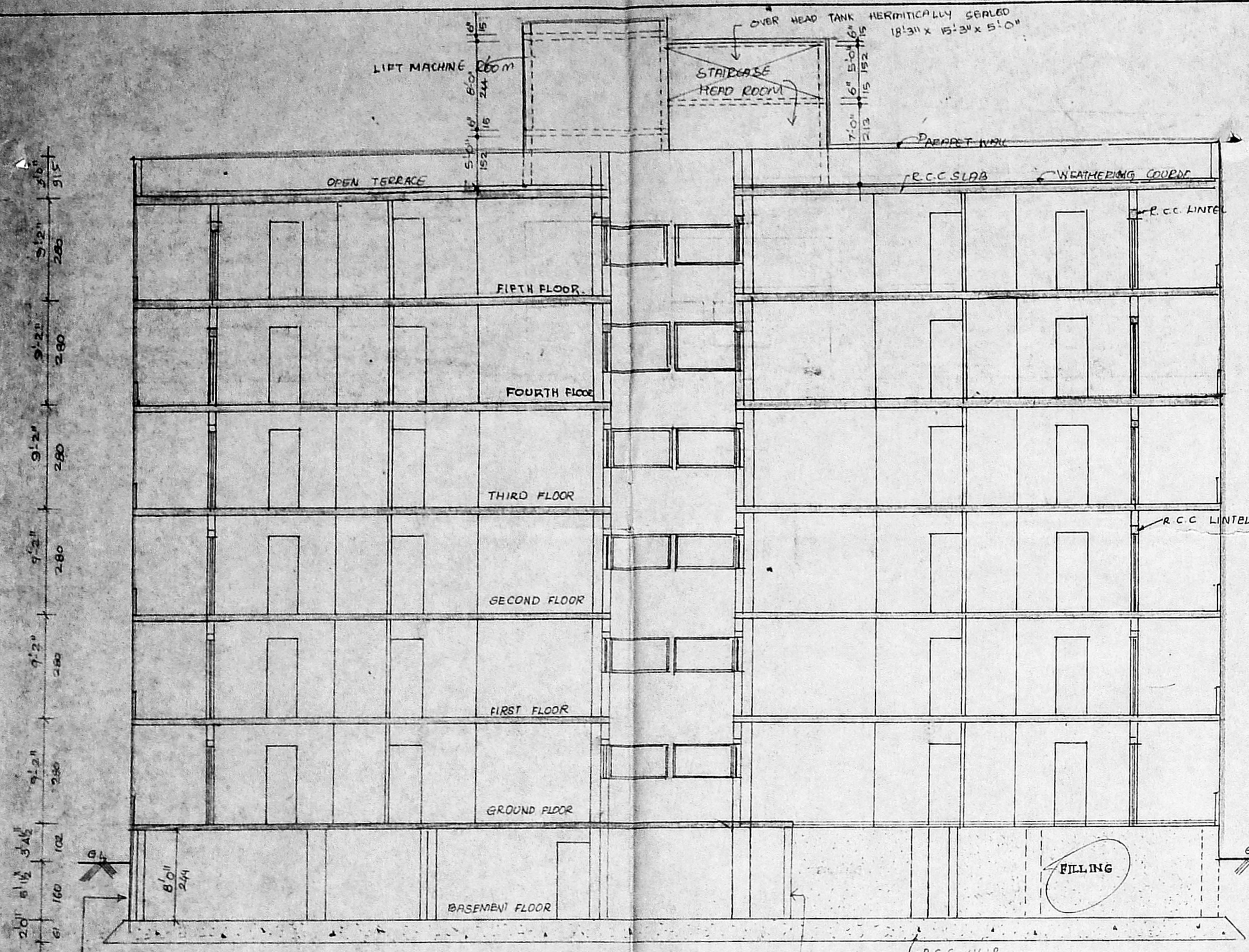

WATER PROOFING ARRANGEMENTS PROVIDED

SECTION ON 'AA'

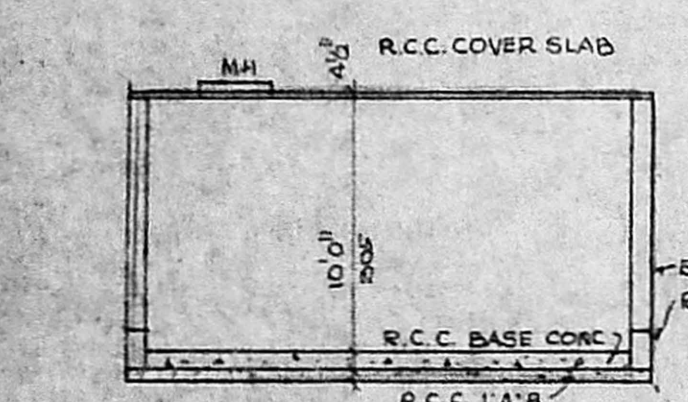

SECTION ON 'NN'

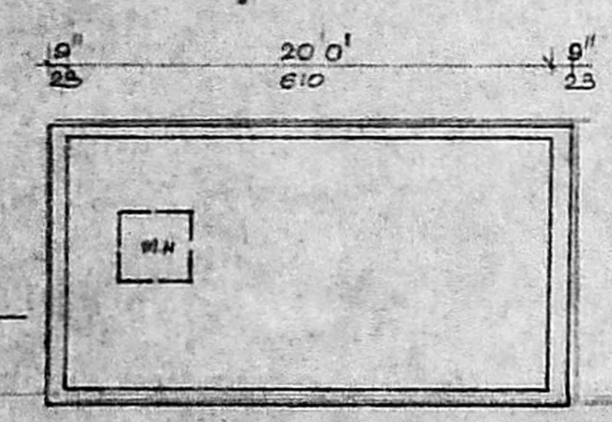

PLAN OF SUMP

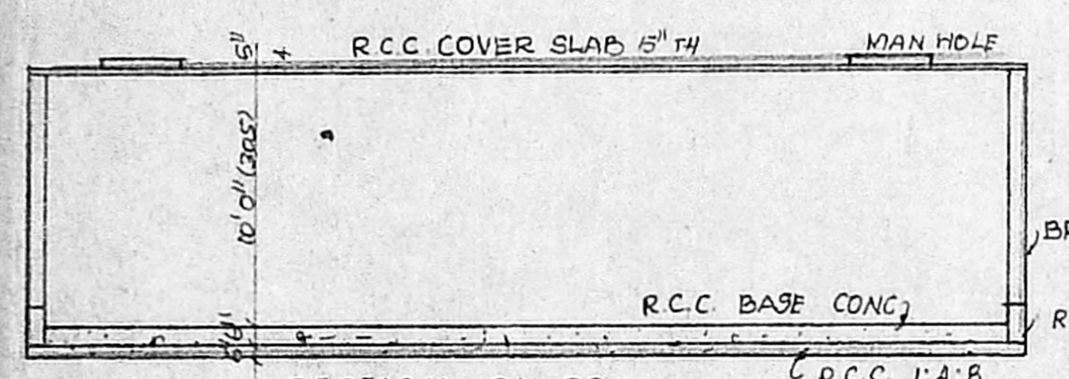

SECTION ON 'SS'



PLAN OF SUMP [FOR FIRE FIGHTING]

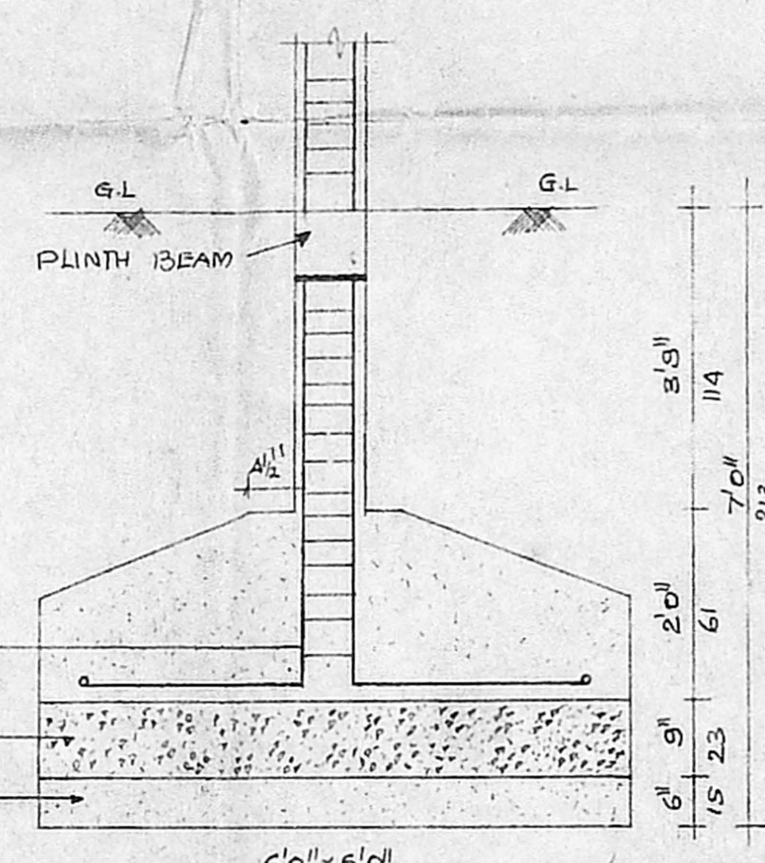

DETAILS OF COLUMN FOUNDATION

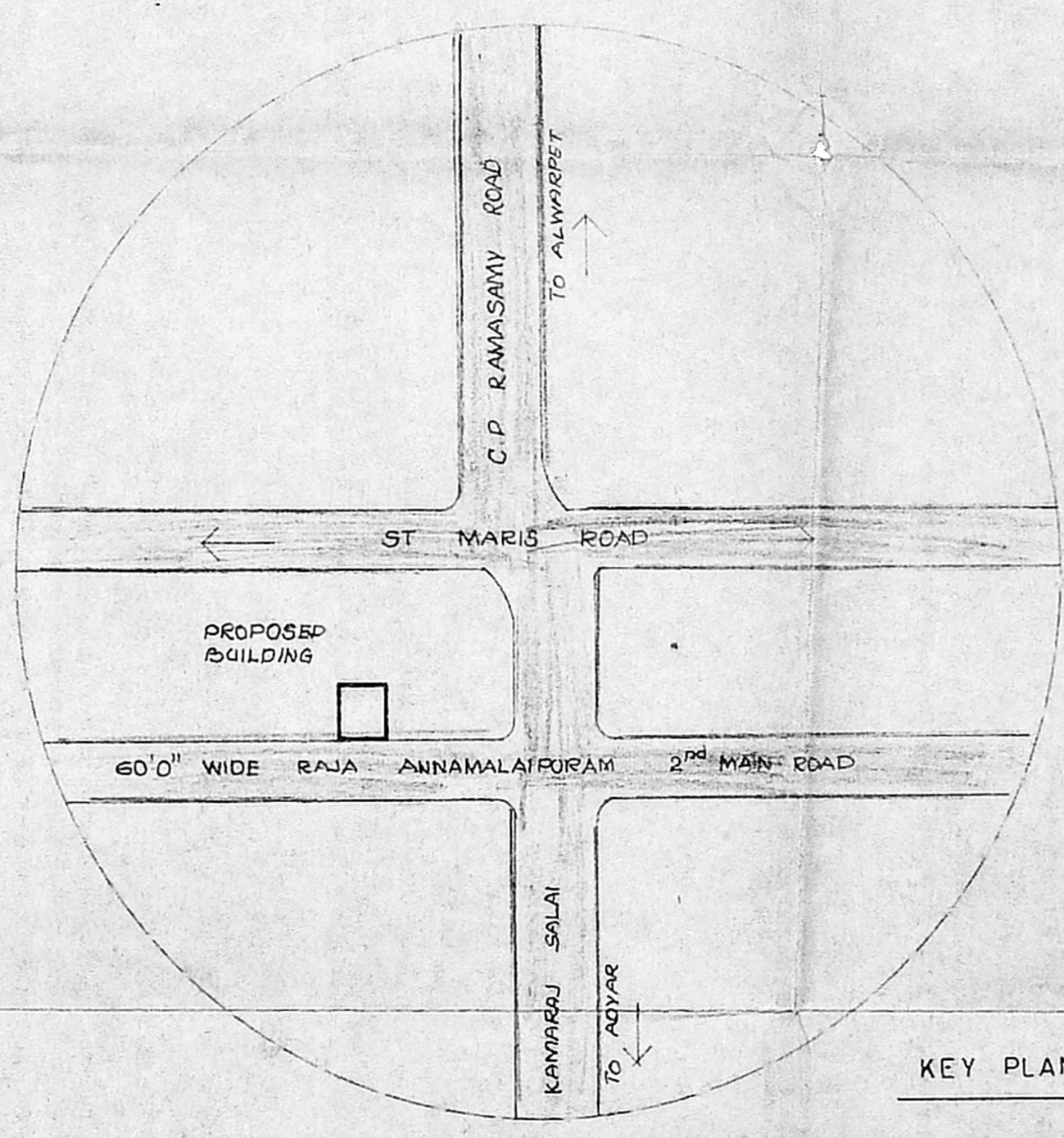

KEY PLAN

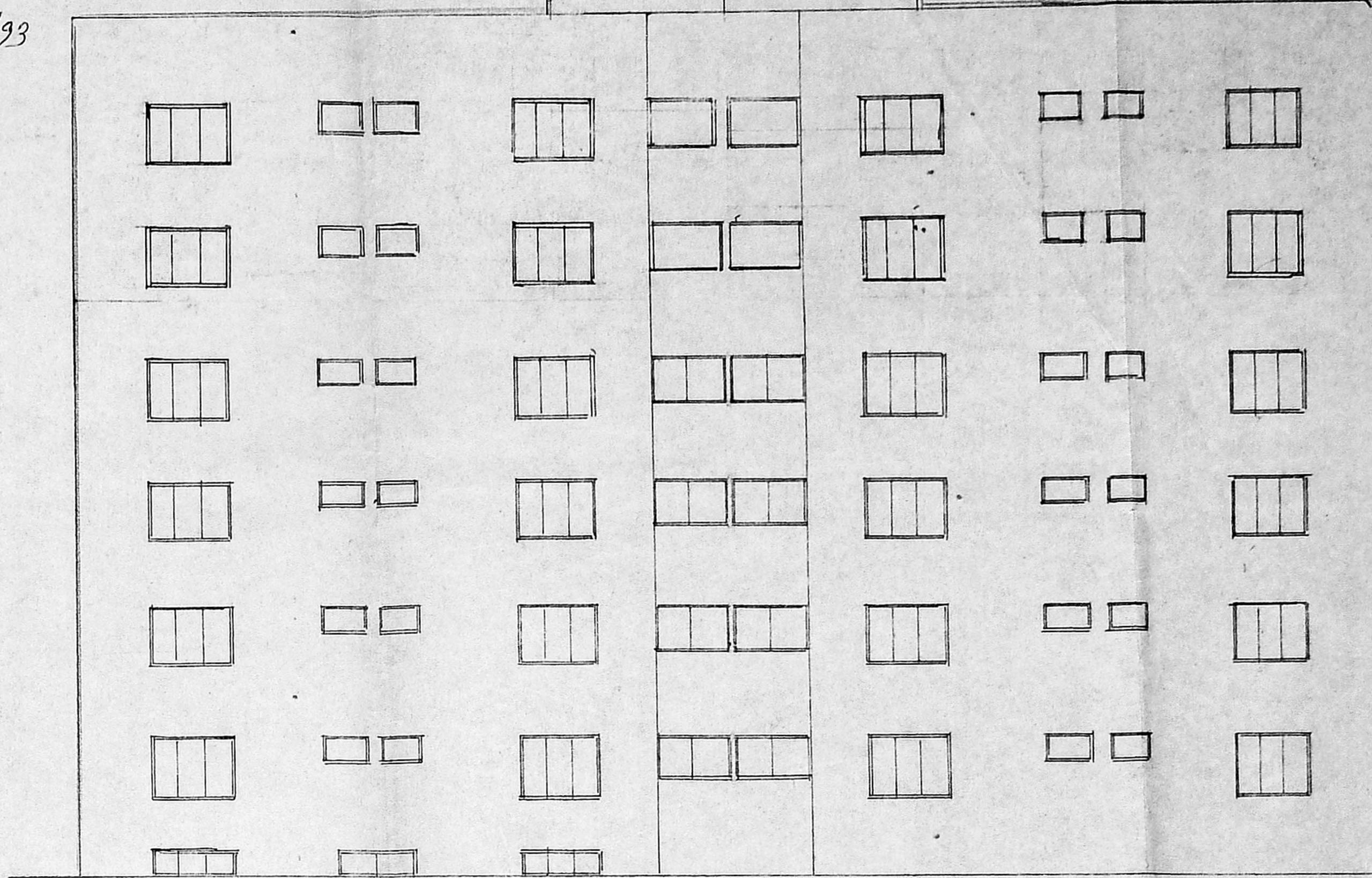

FRONT ELEVATION

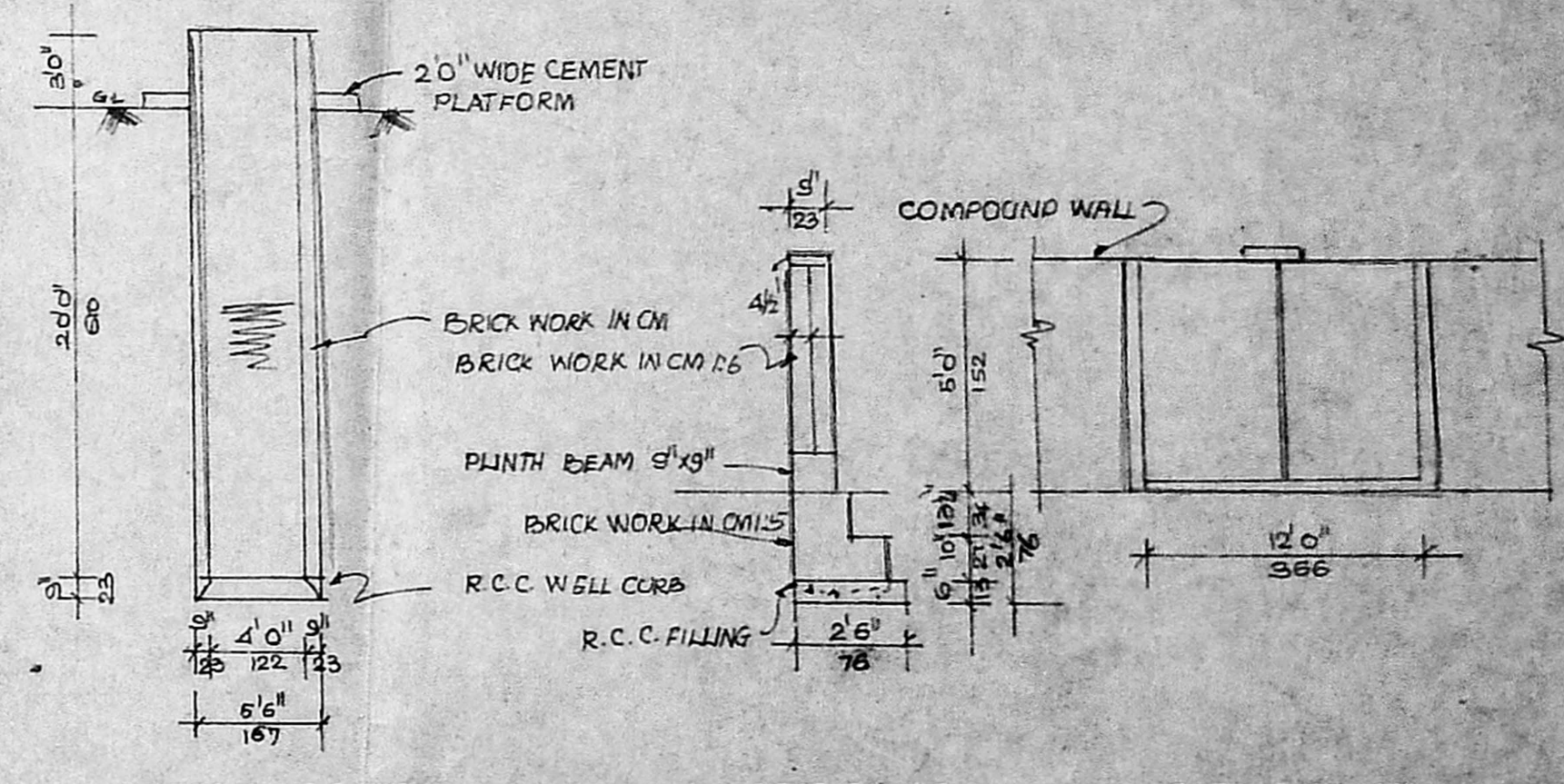

SECTION OF WELL
 SCALE 1" = 8' 0" (1:100)

SECTION OF COMPOUND WALL

ELEVATION OF COMPOUND WALL
 SCALE 1/4" = 1' 0" (1:50)

EXTN OF PROPOSED BUILDING AT DOOR NO 40&41
 SECOND MAIN ROAD RAJA ANNAMALAI
 PURAM MADRAS - 28.
 R.S NO 3927/49, 3968/15, 3929/5, 3927/50 and 3968/16
 BLOCK NO: MYLAPORE VILLAGE
 SANCTIONED PLAN NO. B/135651/339A TO D/91
 DATED ON-25-11-91

SCALE : 1" = 8' 0" (1:100)
 DATE : 9-7-92
 COLOUR
 PROPOSED ROAD
 BOUNDARY
 EXTN

G. Ram swamy P. C. MISE
 LICENCED SURVEYOR
 CLASS I LICENCE NO. 443
 CORPORATION OF MADRAS.
 C-9, SRIVIDYA APARTMENTS
 BALA KRISHNA MUDALI STREET
 WEST MANDALAM, MADRAS-600 088.

M K VISVANATHAN
 B NATARAJAN
 AND B BASKARAN

V. SANKARASUBRAMANIAM
 ARCHITECTS CONSULTING ENGINEERS
 MOUNT VIEW, THIRD FLOOR,
 110, MOUNT ROAD,
 GUINDY, MADRAS-600 032.
 P.S. GOVINDRAO CONSULTANTS MADRAS-4